

# MEDfx 4.0 ASP Client Installation and Configuration

The following procedure installs **Internet Explorer 11 (IE 11)** and **Java 7** onto your local computer. Administrator privileges are required for these instructions; if you do not have administrator privileges, please contact your IT department.

Additional requirements: Adobe Reader 9.0 or higher. This can be downloaded from Adobe's website: <https://get.adobe.com/reader>

## Shortcut Creation

1. Open a web browser (IE, edge, Firefox, Chrome) and download: [http://updates.medfx.com/medfxpm/IE11Setup\\_asp.exe](http://updates.medfx.com/medfxpm/IE11Setup_asp.exe)
2. If presented with this dialog box, press [Yes]

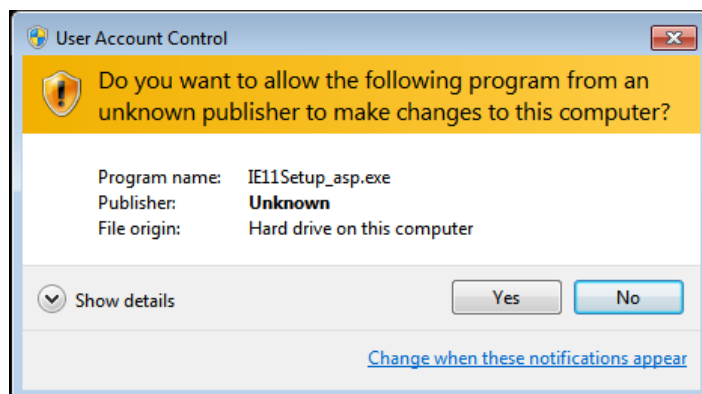

3. To create the shortcut on your desktop, your customer code is required. Enter it here:

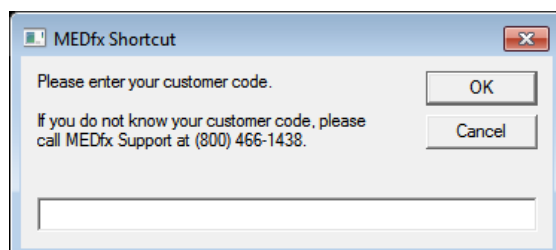

4. If IE 11 is not installed, the installer will prompt you to install it. Select **[OK]**

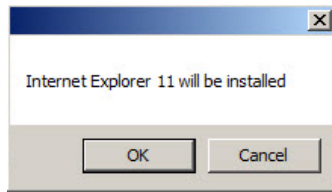

5. If IE 11 was just installed, a restart is required. Select **[OK]**



6. If you don't have Java 7, the installer will prompt you to install it. Select **[OK]**

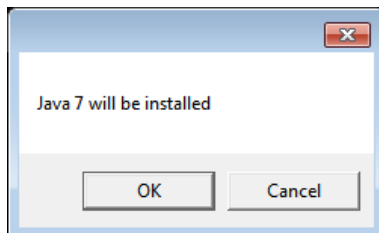

7. You will be prompted to acknowledge that "Java expiration check will be disabled". Select **[OK]**

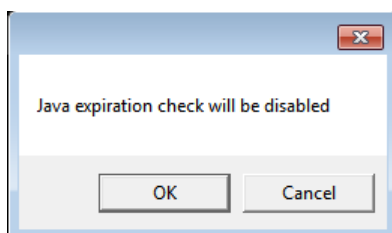

8. When complete, press **[Close]**

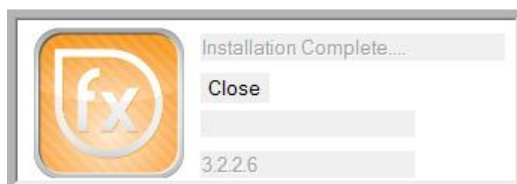

9. A “MEDfx” will now exist on your desktop

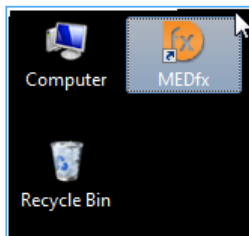

## Initial MEDfx Login

If this is the first time Internet Explorer 11 is used, you may be prompted to set your home page with a dialog box similar to the following:

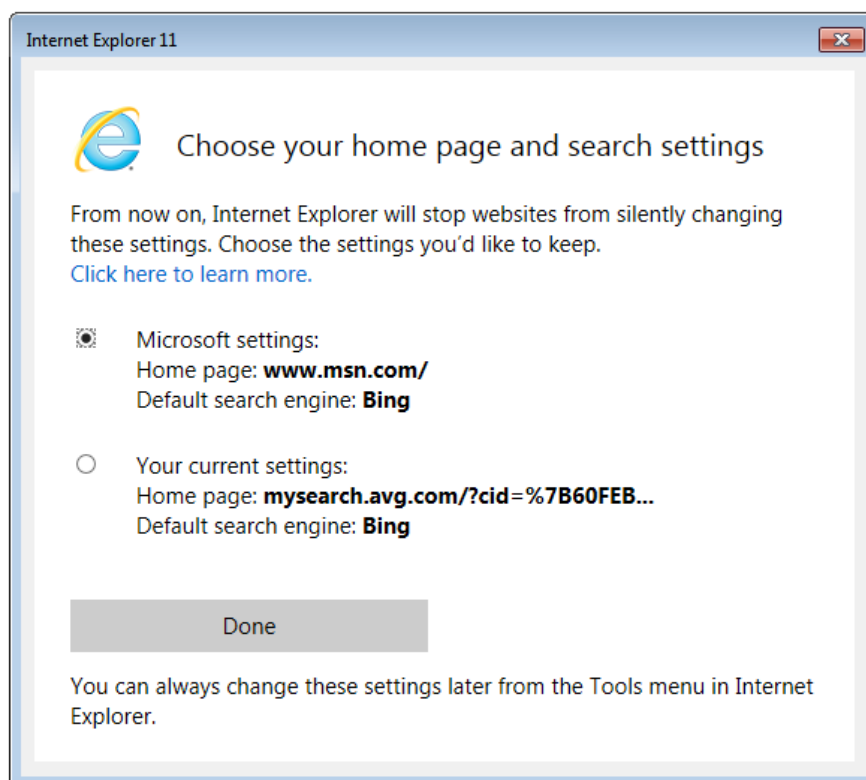

After making your choice, press [**Done**]. You will then be prompted with the following screen:

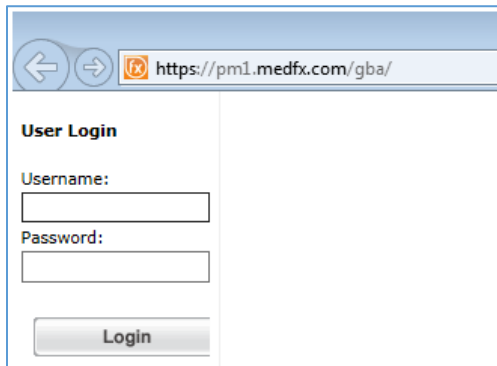

Browser address bar: <https://pm1.medfx.com/gba/>

**User Login**

Username:

Password:

Login

You may get this selection at the bottom of the browser. If so, select **[Show all content]**

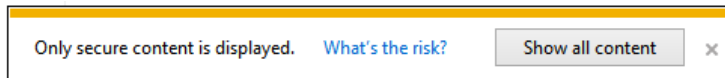

Only secure content is displayed. [What's the risk?](#) Show all content x

Next, select **[MEDfx Practice Management]** from the following menu:



**MEDfx Main Menu**

medfx

- MEDfx Practice Management
- Framework Manager
- JBoss JMX Console
- Change Password

Now select your practice and press **[Open Selected Practice]** (You may need to allow pop-ups here):

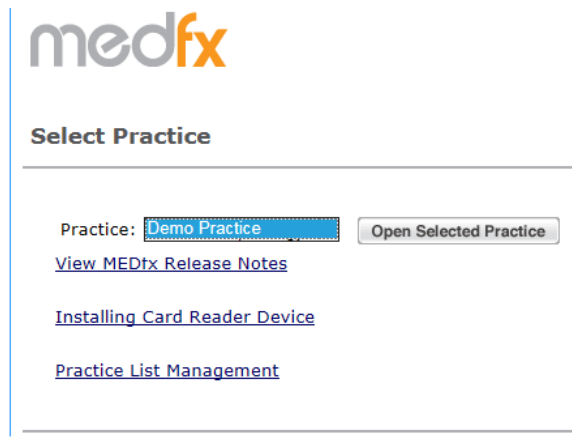

Depending on your security settings, you may be prompted with this dialog box. Select **[Run this time]**

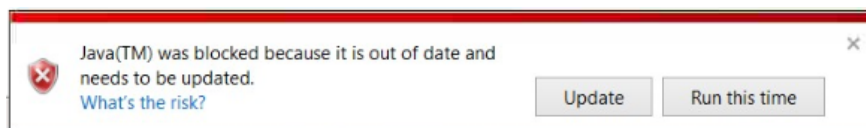

Another dialog box may be presented. If so, select **[Retry]**

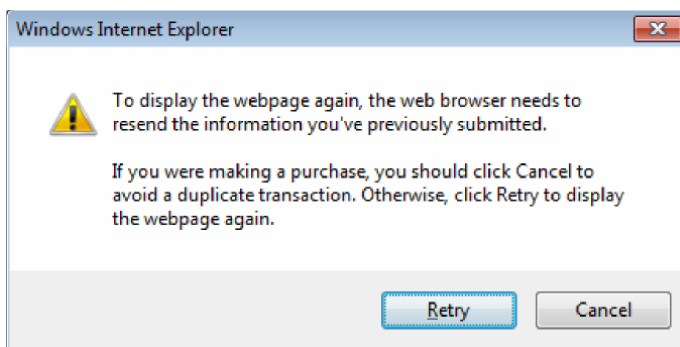

On the first login, you may be prompted with the following Java message.  
Check the box to "Do not ask again until the next update is available" and then select **[Later]**



Check the box "Do not show this again for the apps from the publisher and location above" and press **[Run]**:

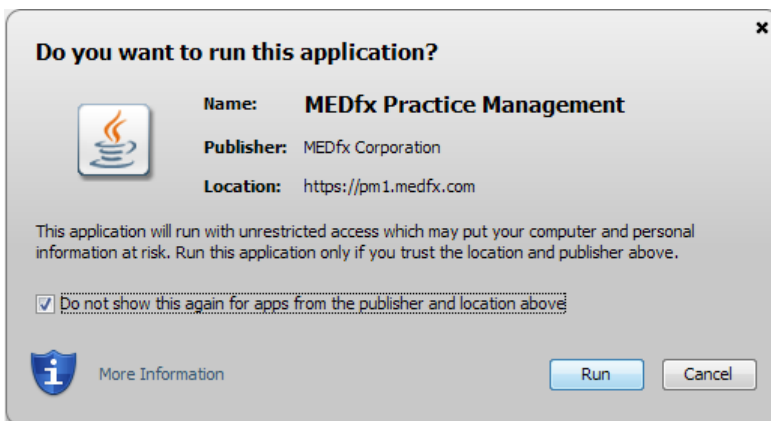

Upon successful installation, the application should load and you should be placed at the "Front Desk" screen.

